

ABRA

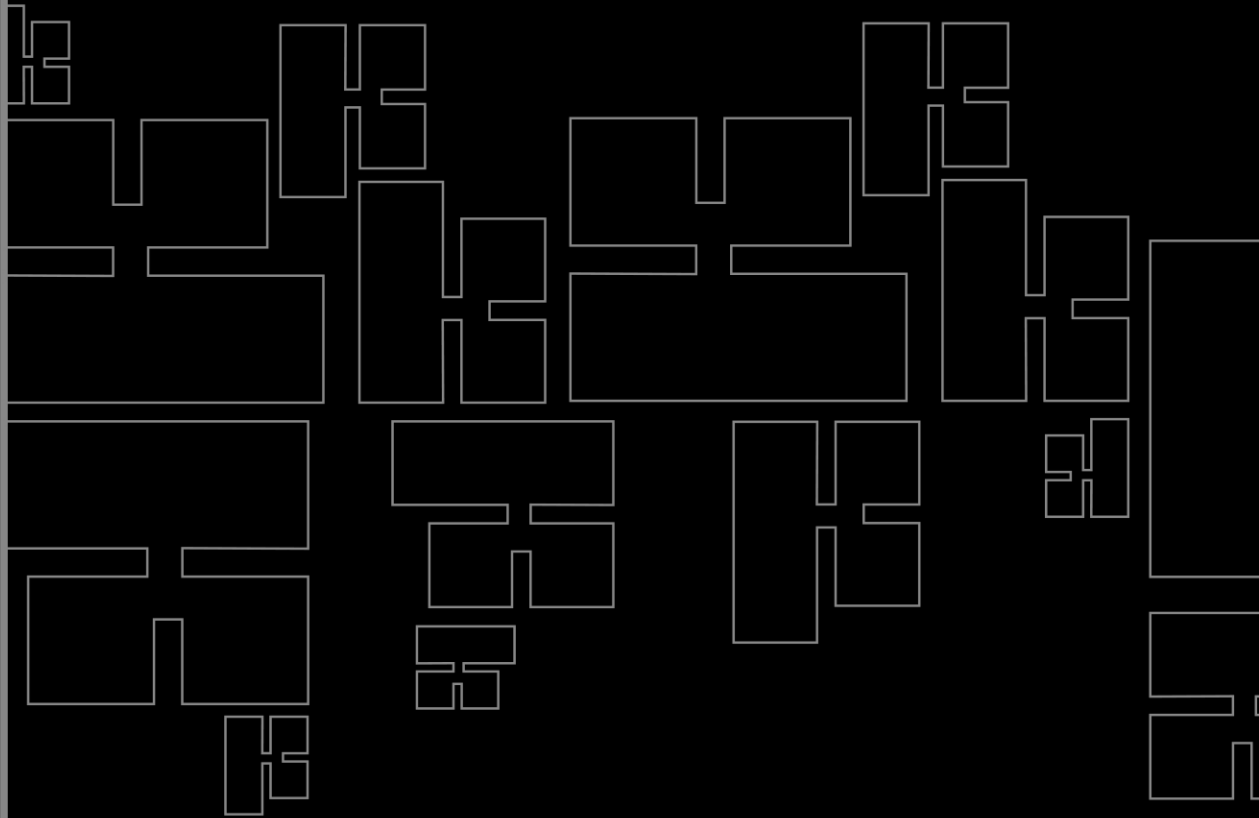

# A

## Categoria Category

Resistenza alla fiamma - Fire resistance  
Certificato Classe 1 UNI 9175 CL. 1 IM  
87,5% P.V.C. plastificato - 12,5% cotone  
(Martindale 100.000)



PLANET



A 31 F



A 32 F



A 29 F



A 37 F

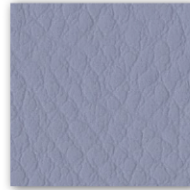

A 28 F

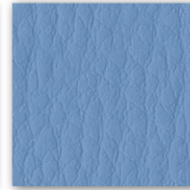

A 30 F



A 35 F



A 26 F



A 34 F



A 38 F



A 39 F



A 36 F



A 27 F

# C

## Categoria Category

SKILL/SECRET  
Resistenza alla fiamma - Fire resistance  
Certificato Classe 1 UNI 9175 CL. 1IM - EN 1021 - BS 5852  
69% P.V.C. plastificato - 30% cotone - 1% poliuretano  
(Martindale 50.000)



SKILL



C 40 F



C 41 F



C 42 F



C 43 F

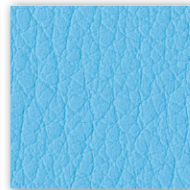

C 44 F



C 45 F



C 46 F



C 47 F



C 48 F

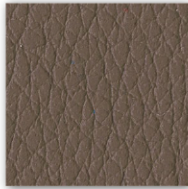

C 49 F



C 50 F



C 51 F

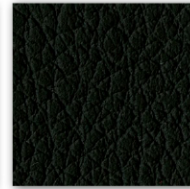

C 52 F

# C

## Categoria Category

Material: 98% post consumer recycled polyester - 2% polyester  
Flammability: EN 1021 1&2 · BS 5852 0&1 CA · TB 117-2013.  
Will also pass other flammability standards.  
Flame retardant performance is dependent upon the foam used.  
Contain no Flame Retardant chemical.  
Abrasion resistance: rubs · BS EN 14465 · BS EN ISO 12947-2 (Martindale 100.000)



CURA

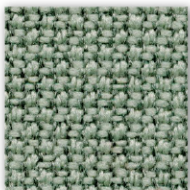

C 30 C

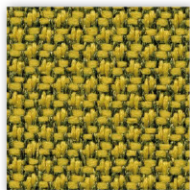

C 31 C



C 32 C



C 33 C

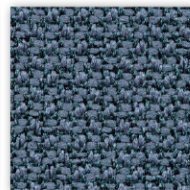

C 34 C



C 35 C

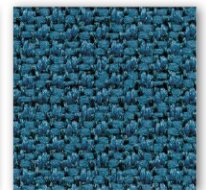

C 36 C



C 37 C

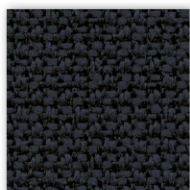

C 38 C

# C

## Categoria Category

Tessuto altamente ignifugo  
Certificato Classe 1 Ministero dell'Interno  
Fireproof fabric - Tissu non feu  
Brandfester Bezug - Tela ignifuga  
100% Poliestere Trevira CS  
(Martindale 70.000)



C 381



C 38 T

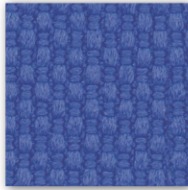

C 383

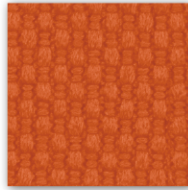

C 380

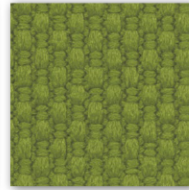

C 385

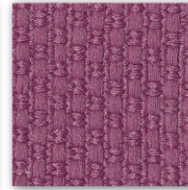

C 38 L



C 38 H



C 382



C 386



C 387

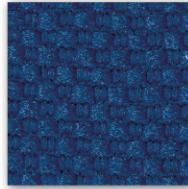

C-38

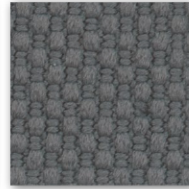

C 384

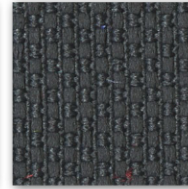

C 38 A



C 388



C 38 G



C 38 M



C 38 P

# C

## Categoria Category

Tessuto altamente ignifugo  
Certificato Classe 1 Ministero dell'Interno  
Fireproof fabric - Tissu non feu  
Brandfester Bezug - Tela ignifuga  
100% Xtreme FR®  
(Martindale 100.000)



C 335



C 336

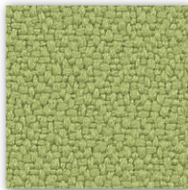

C 332

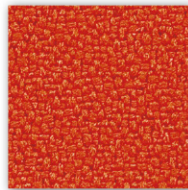

C 334

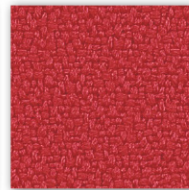

C 329

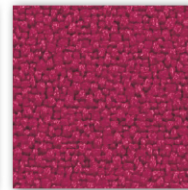

C 337



C 327 (Dark brown)



C 340



C 325

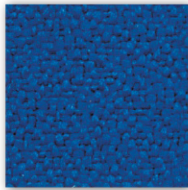

C 326

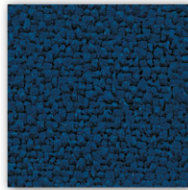

C 330

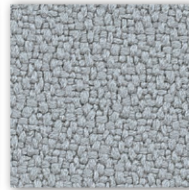

C 331

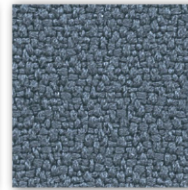

C 324



C 328



C 349



C 333

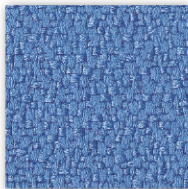

C 338

Solo per modello  
Only for model  
**KEY LINE**

Rete-Mesh-Resille-Membran-Red  
70% Polyester - 30% Polyamid  
Flammability: EN 1021:2014 part 1  
(cigarette test)  
(Martindale 170.000)

4902  
SHRINX

Solo per modello  
Only for model

**KROMA, KUPER, KONTAT  
KARMA, KORIUUM, KOSMO**

Rete - Mesh - Resille  
Membran - Red  
64% PL - 36% PA  
Martindale 100,000



**B** BEIGE

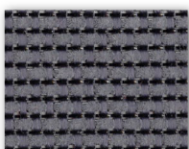

**G** GRIGIO/GREY

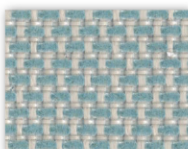

**V** VERDE/GREEN



**N** NERO/BLACK

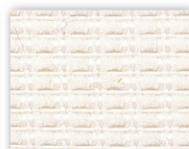

D 218

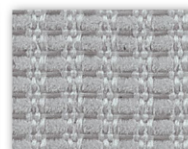

D 221



D 222

# D

## Categoria Category

Post consumer recycled polyester 98%  
Polyester 2%  
Flammability EN 1021 1&2  
BS 5852 0&1 · CA TB 117-2013  
(Martindale 100.000)

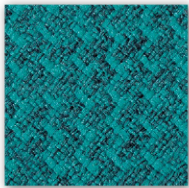

D 51B

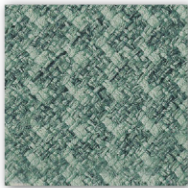

D 52B



D 53B

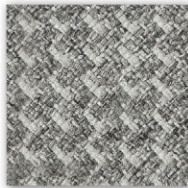

D 54B

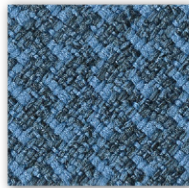

D 55B

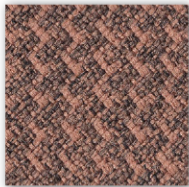

D 56B

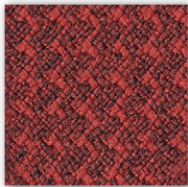

D 57B

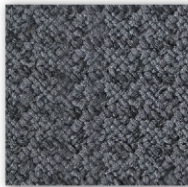

D 58B



D 59B

# D

## Categoria Category

Resistenza alla fiamma - Fire resistance  
Certificato Classe 1 IM EN 1021 Part. 1-2  
75% Lana - 25% Poliammide / 75% Wool - 25% Polyamide  
(Martindale 100.000)

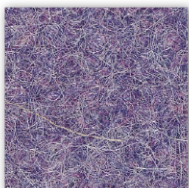

D 501



D 502

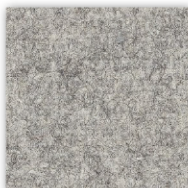

D 503



D 504



D 505



D 506



D 507



D 508



D 509

# D

## Categoria Category

Resistenza alla fiamma - Fire resistance  
UNI 9177 CL. 1 - UNI 9175 CL. 1IM - EN 1021-2  
100% PES  
(Martindale 60.000)



D 450



D 451



D 452

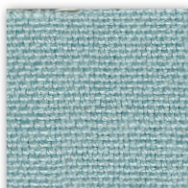

D 453



D 454

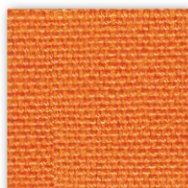

D 455

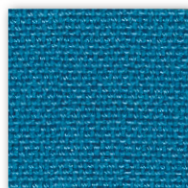

D 456



D 457

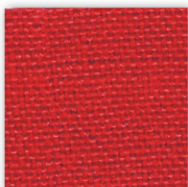

D 458

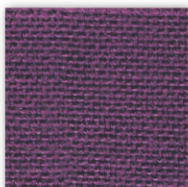

D 459



D 460



D 461



D 462

# D

## Categoria Category

Trattamento antimicrobico - Antimicrobial treatment  
Impermeabilità-Waterproof  
Resistenza fiamma-Fire resistance  
UNI 9175/87 CL.1IM - EN 1021 BS 5852  
63% Poliuretano / Polyurethane - 29% Cotone - Cotton 8% PES  
IMO A. 652  
(Martindale 150.000)



D 420



D 426



D 430



D 427



D 431



D 421



D 423



D 432



D 422



D 425



D 428 (Dark brown)



D 424



D 429

# D

## Categoria Category

Trattamento antimicrobico - Antimicrobial treatment  
Impermeabilità-Waterproof  
Resistenza fiamma-Fire resistance  
UNI 9175/87 CL.1IM - EN 1021 BS 5852  
63% Poliuretano / Polyurethane - 29% Cotone - Cotton 8% PES  
IMO A. 652  
(Martindale 150.000)

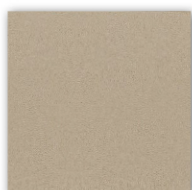

D 470



D 471

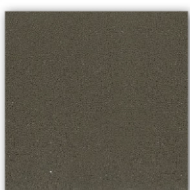

D 472



D 473

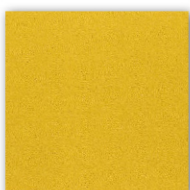

D 474



D 475



D 476



D 477



D 478



D 479



D 480 (Dark brown)

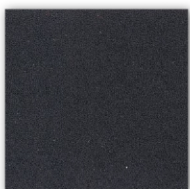

D 481



D 482

# D

## Categoria Category

Tessuto ignifugo - Fireproof fabric - Tissu non feu - Brandfester Bezug - Tela ignifuga  
Classe 1IM - DIN 4102 B2 - NF P 92-503/M2  
100% Vinyl-compound - 100% Polyester Ultra Hi-Loft™ Backing  
PERMABLOK® - Waterproof  
(Martindale > 100.000)

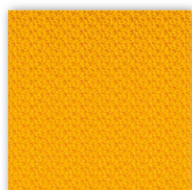

D 801



D 802

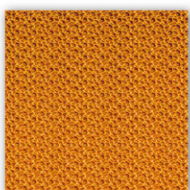

D 803

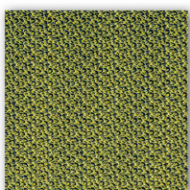

D 804

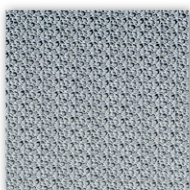

D 805

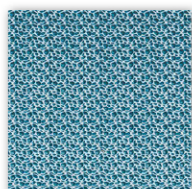

D 806

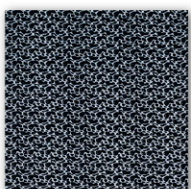

D 807

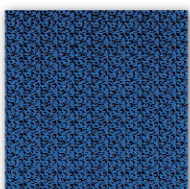

D 808



D 809

# D

## Categoria Category

Material: 100% post consumer recycled poliester  
Flammability: EN 1021 1&2 · BS 5852 0&1 Classe 1 · CA TB 117-2013.  
Will also pass other flammability standards.  
Flame retardant performance is dependent upon the foam used.  
Abrasion resistance: rubs · EN ISO 12947-2 (Martindale 100.000)



D 40R

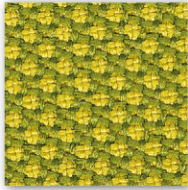

D 41R

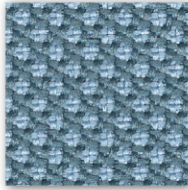

D 42R

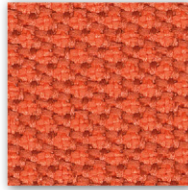

D 43R



D 44R



D 45R

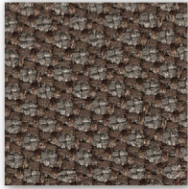

D 46R

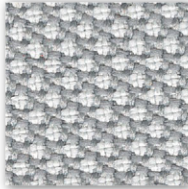

D 47R

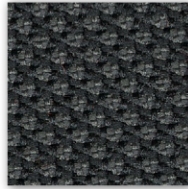

D 48R

# P

## Categoria Category

Vera pelle - Genuine leather  
Cuir - Leder - Piel auténtica

A richiesta disponibili altri colori.  
By request any other colours available.



P 901

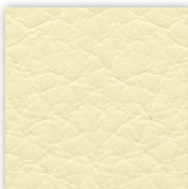

P 915

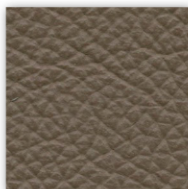

P 920



P 917

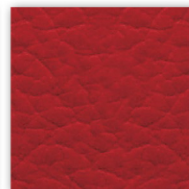

P 909



P 905



P 911



P 910



P 912

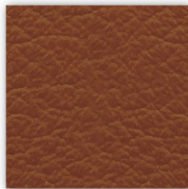

P 908



P 902 (Dark brown)

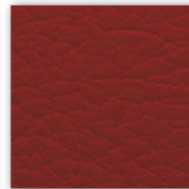

P 914

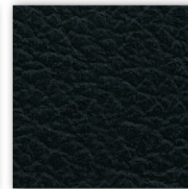

P 903

# KICCA KALEA

COLORI POLIPROPILENE  
POLYPROPYLENE COLOURS



**C**

Crema  
Cream  
Crème  
Creme  
Crema

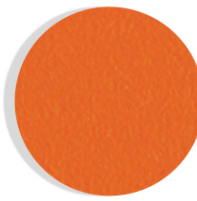

**A**

Arancio  
Orange  
Orange  
Orange  
Naranja



**B**

Blu  
Blue  
Bleu  
Blau  
Azul



**G**

Grigio  
Grey  
Gris  
Grau  
Gris



**P**

Turchese  
Turquoise  
Turquoise  
Türkis  
Turquesa



**T**

Tortora  
Dove-colour  
Tourterelle  
Taube  
Arena

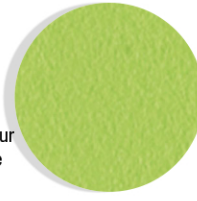

**V**

Verde  
Green  
Vert  
Grün  
Verde

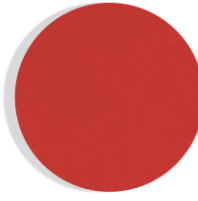

**R**

Rosso  
Red  
Rouge  
Rot  
Rojo



**N**

Nero  
Black  
Noir  
Schwarz  
Negro

# KICCA ONE

COLORI POLIPROPILENE RINFORZATO FIBRA VETRO  
FIBERGLASS-REINFORCED POLYPROPYLENE COLORS



**C**

Crema  
Cream  
Crème  
Creme  
Crema



**G**

Grigio  
Grey  
Gris  
Grau  
Gris



**P**

Turchese  
Turquoise  
Turquoise  
Türkis  
Turquesa

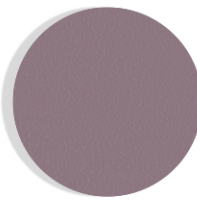

**F**

Lilla  
Lilac  
Lila  
Lila  
Lila

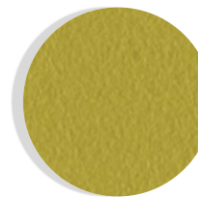

**V**

Verde  
Green  
Vert  
Grün  
Verde

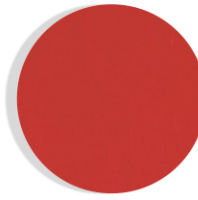

**R**

Rosso  
Red  
Rouge  
Rot  
Rojo



**Y**

Giallo  
Yellow  
Jaune  
Gelb  
Amarillo



**T**

Tortora  
Dove-colour  
Tourterelle  
Taube  
Arena



**L**

Lava

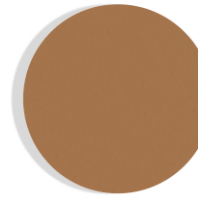

**K**

Caramello  
Caramel  
Caramel  
Karamell  
Caramelo

# KICCA ONE 2ND LIFE

POLIPROPILENE RICICLATO - RECYCLED POLYPROPYLENE

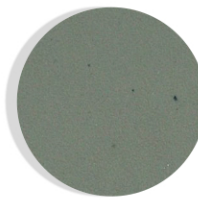

**E**

Salvia  
Desert sage  
Vert sage  
Graugrün  
Salvia

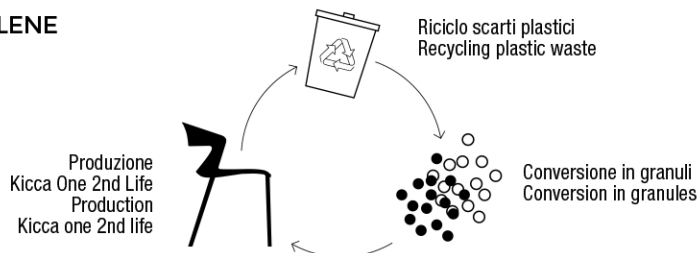

# KRIZIA

COLORI POLIPROPILENE  
POLYPROPYLENE COLOURS



**B**

Bianco  
White

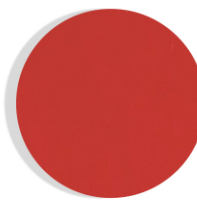

**R**

Rosso  
Red  
Rouge  
Rot  
Rojo

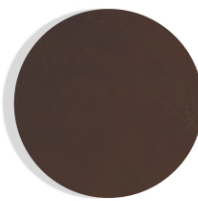

**M**

Moka

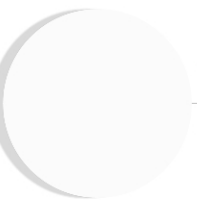

**T**

Trasparente  
Transparent



**N**

Nero  
Black  
Noir  
Schwarz  
Negro

# KLIA

COLORI POLIPROPILENE RINFORZATO FIBRA VETRO  
FIBERGLASS-REINFORCED POLYPROPYLENE COLORS



**C**

Crema  
Cream  
Crème  
Creme  
Crema



**A**

Rosa antico  
Old rose  
Vieux rose  
Altrosa  
Rosa antiguo

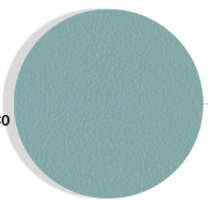

**P**

Turchese  
Turquoise  
Turquoise  
Türkis  
Turquesa

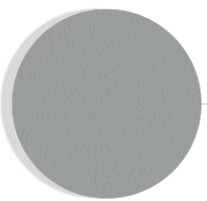

**G**

Grigio  
Grey  
Gris  
Grau  
Gris

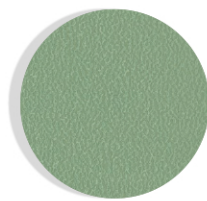

**V**

Verde  
Green  
Vert  
Grün  
Verde

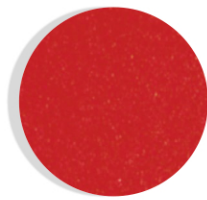

**R**

Rosso  
Red  
Rouge  
Rot  
Rojo



**T**

Tortora  
Dove-colour  
Tourterelle  
Taube  
Arena

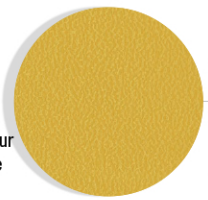

**Y**

Giallo  
Yellow  
Jaune  
Gelb  
Amarillo



**S**

Grigio ardesia  
Slate grey  
Gris ardoise  
Schiefergrau  
Gris pizarra

# KUARK

COLORI POLIETILENE  
POLYETHYLENE COLOURS



**BC**

Bianco  
White  
Blanc  
Weiss  
Bianco

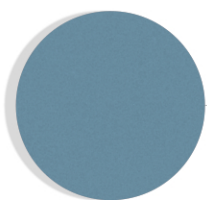

**AZ**

Azzurro  
Light Blue  
Bleu clair  
Hellblau  
Azul Claro

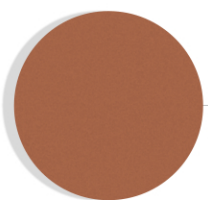

**TR**

Terracotta  
Terracotta  
Terre Cuite  
Terrakotta  
Terracotta

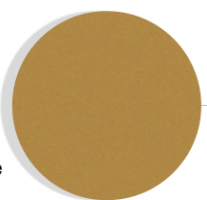

**SE**

Senape  
Mustard  
Moutarde  
Senf  
Mostaza

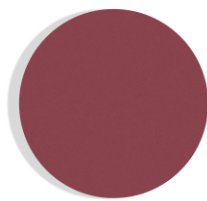

**BD**

Bordeaux  
Burgundy  
Bordeaux  
Bordeauxrot  
Budeo

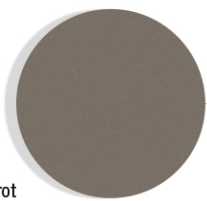

**LA**

Lava

# KENSHO

COLORI PIANI-BASI  
TOPS-BASES COLOURS

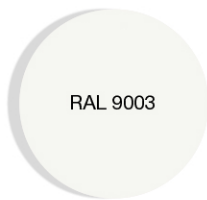

**B**

RAL 9003

Bianco  
White  
Blanc  
Weiss  
Blanco

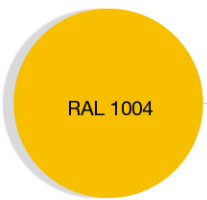

**G**

RAL 1004

Giallo  
Yellow  
Jaune  
Gelb  
Amarillo

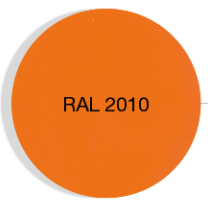

**A**

RAL 2010

Arancio  
Orange  
Orange  
Orange  
Naranja



**T**

Tortora  
Dove-colour  
Tourterelle  
Taube  
Arena

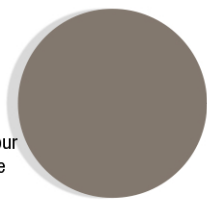

**L**

Lava

# KAPÌO

COLORI PIANI-BASI  
TOPS-BASES COLOURS



**B**

RAL 9003

Bianco  
White  
Blanc  
Weiss  
Blanco

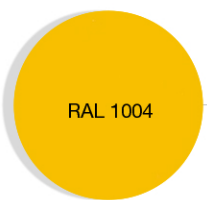

**G**

RAL 1004

Giallo  
Yellow  
Jaune  
Gelb  
Amarillo



**T**

Tortora  
Dove-colour  
Tourterelle  
Taube  
Arena



**L**

Lava